

ELEVATION

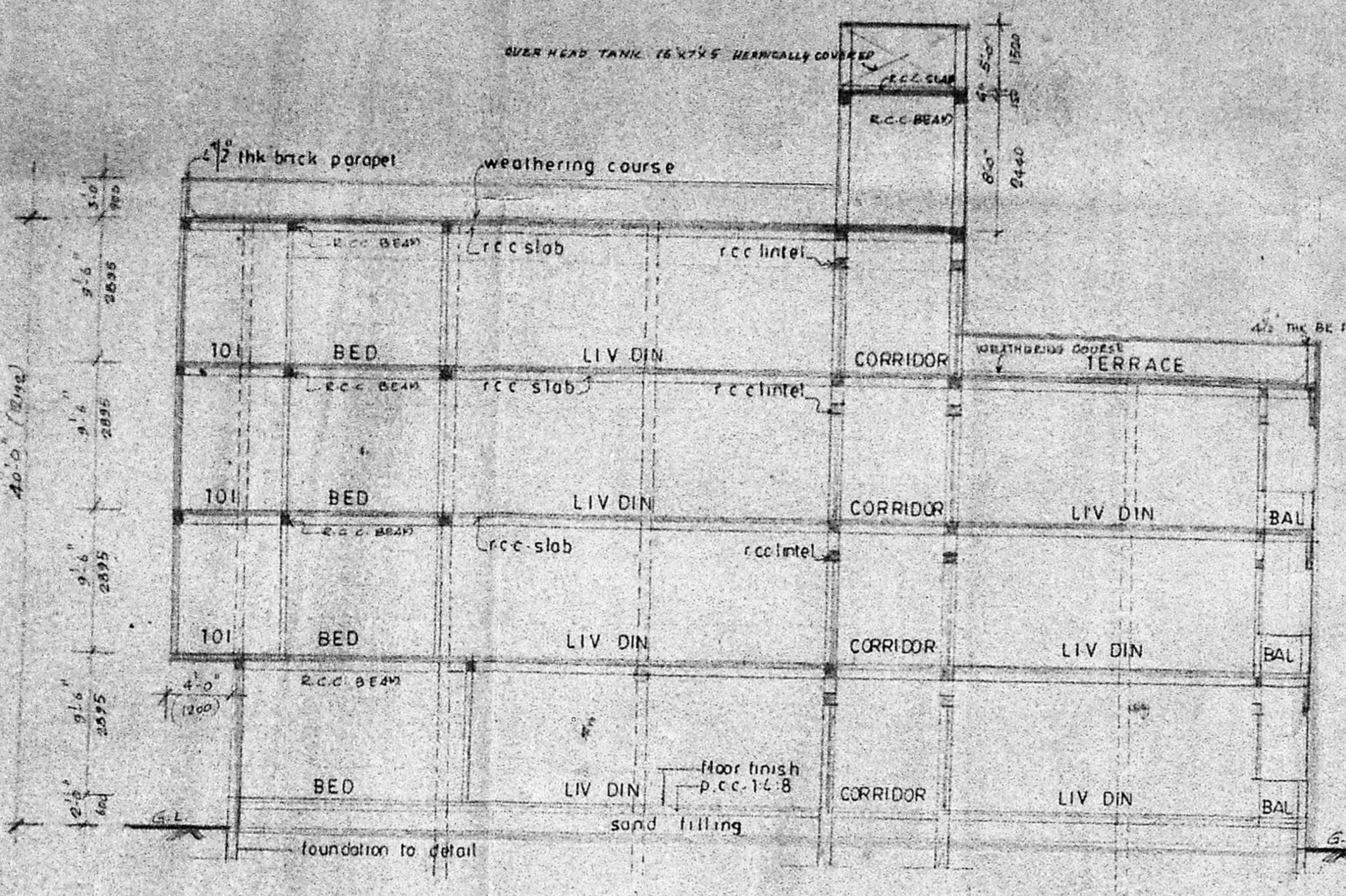

SECTION AB

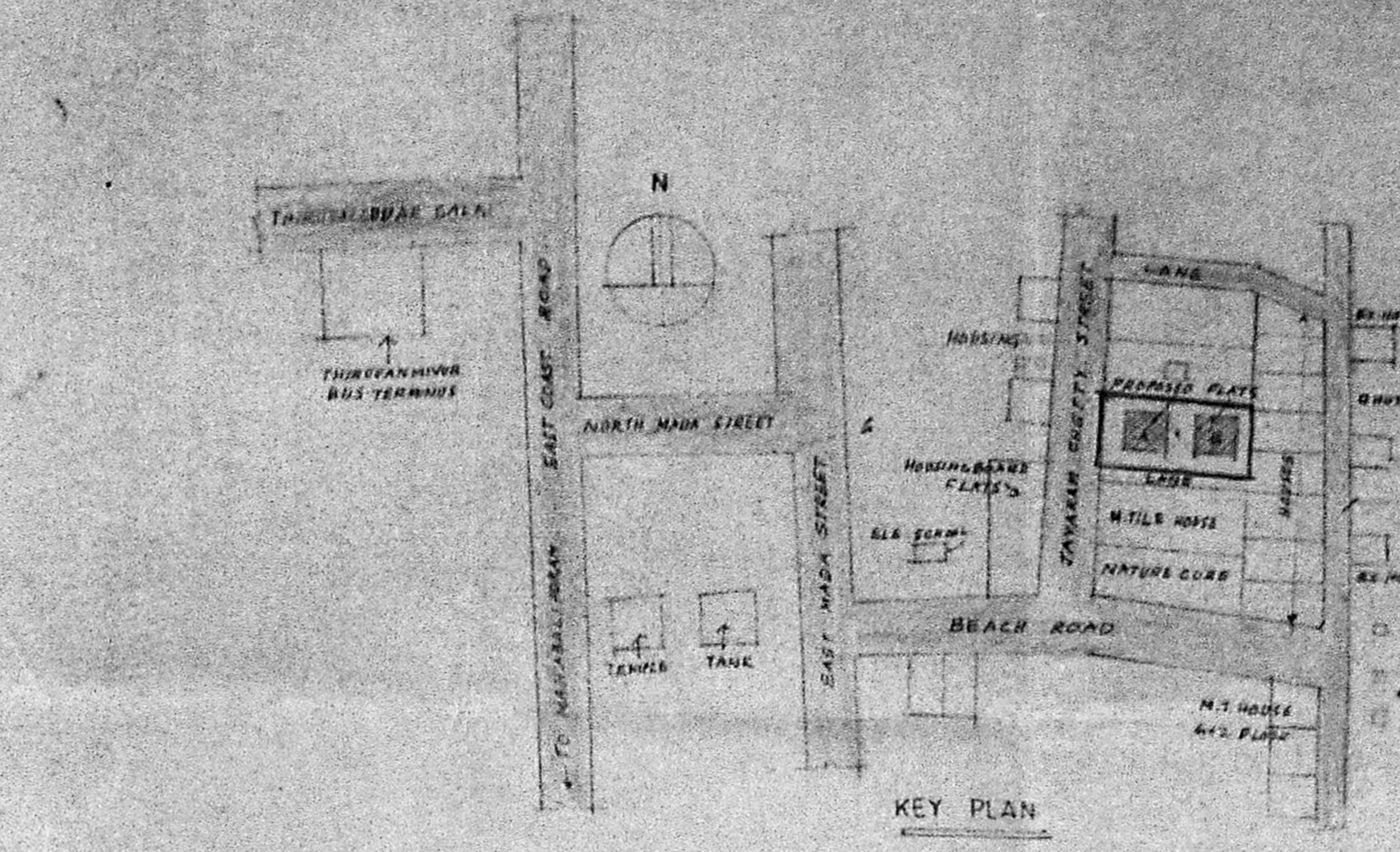

KEY PLAN

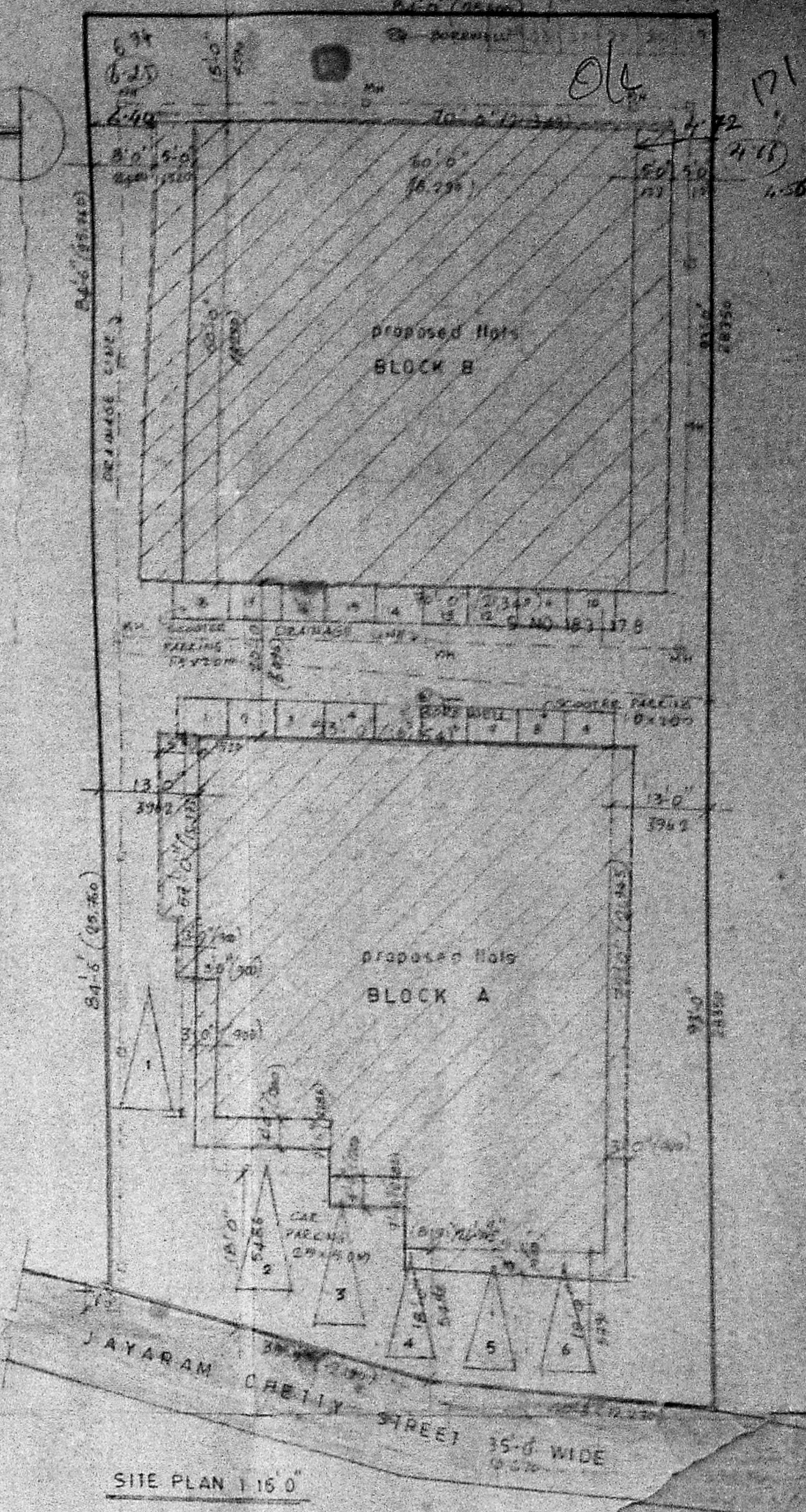

SITE PLAN 1:16:0

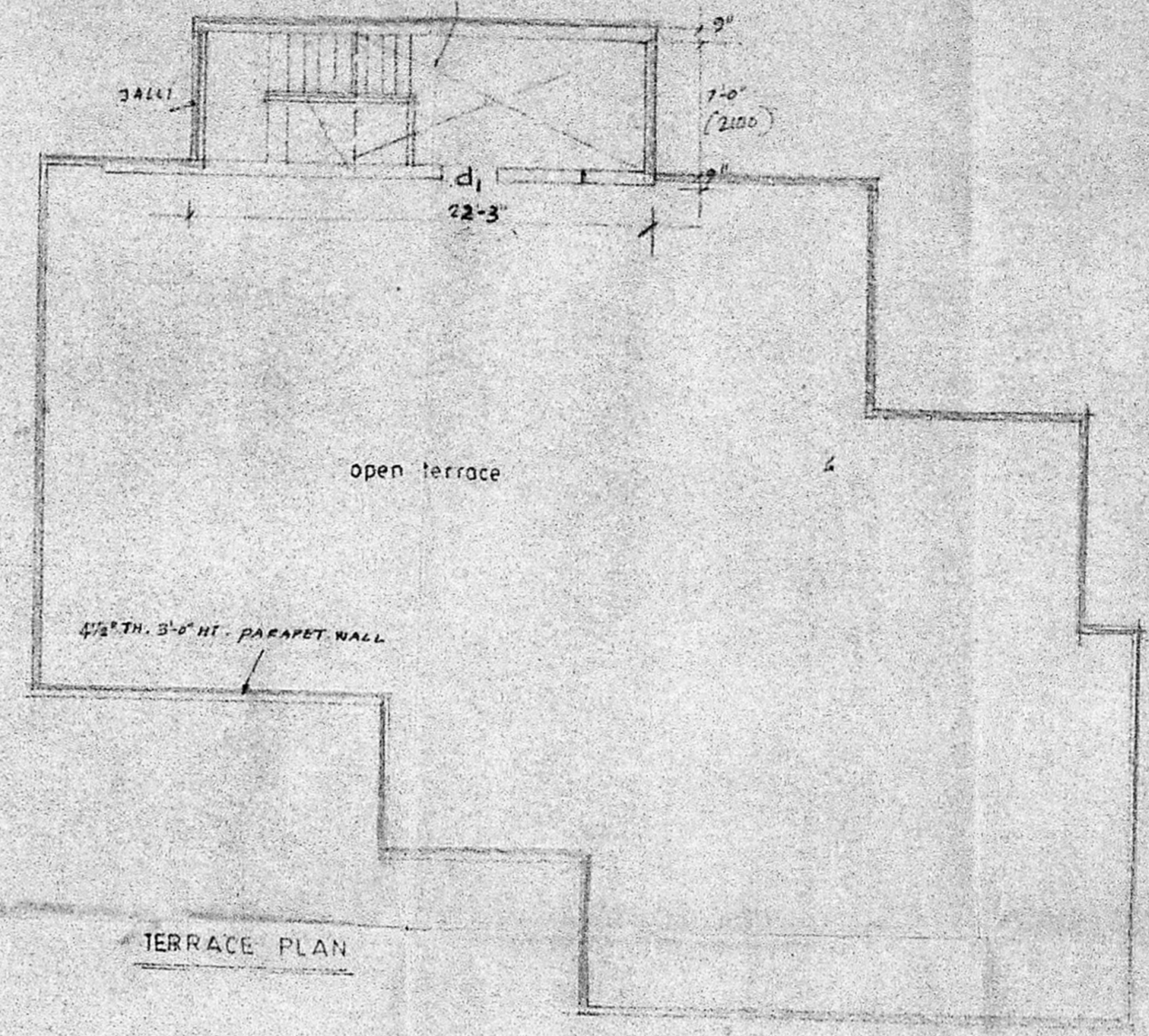

TERRACE PLAN

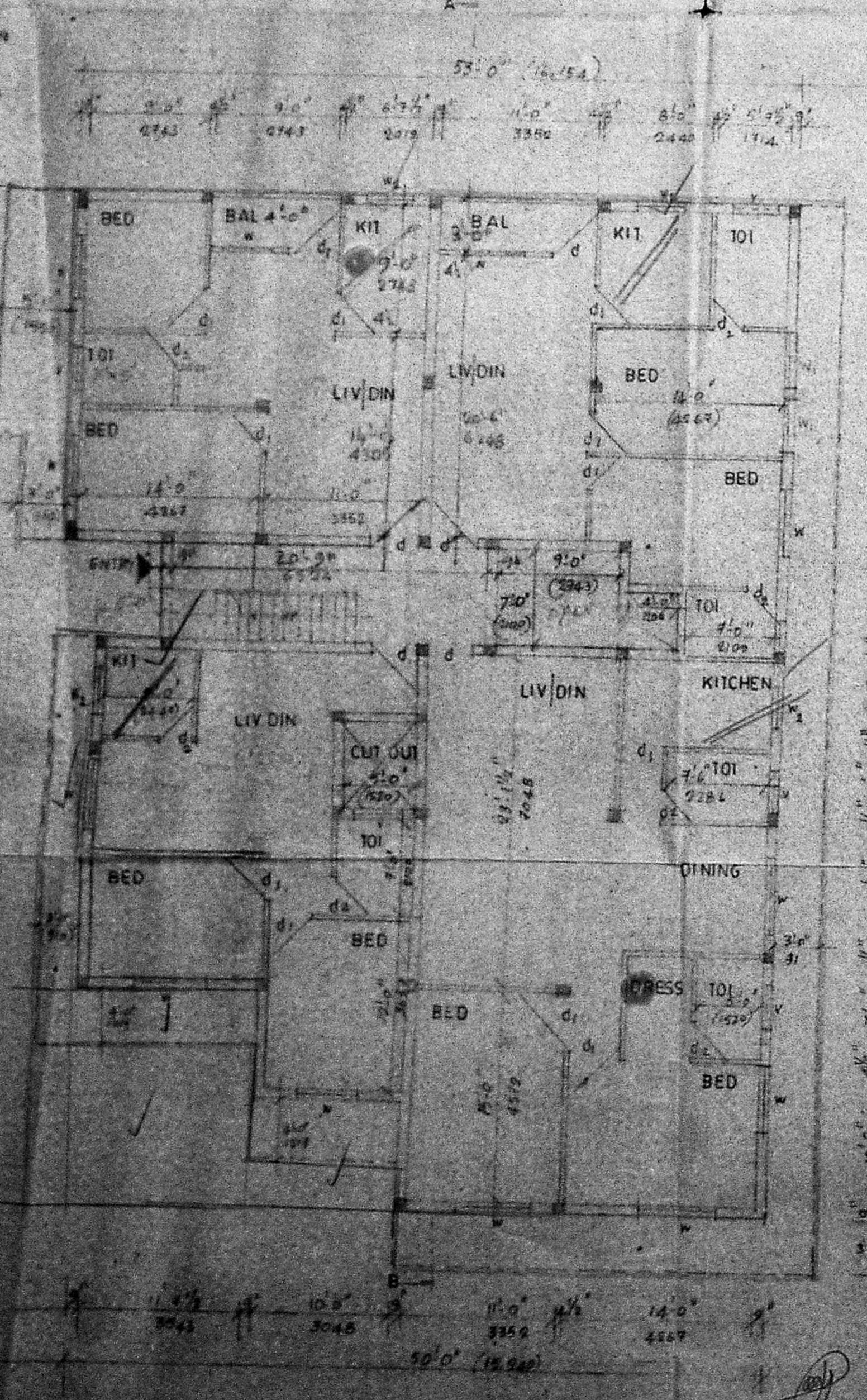

GROUND FLOOR PLAN

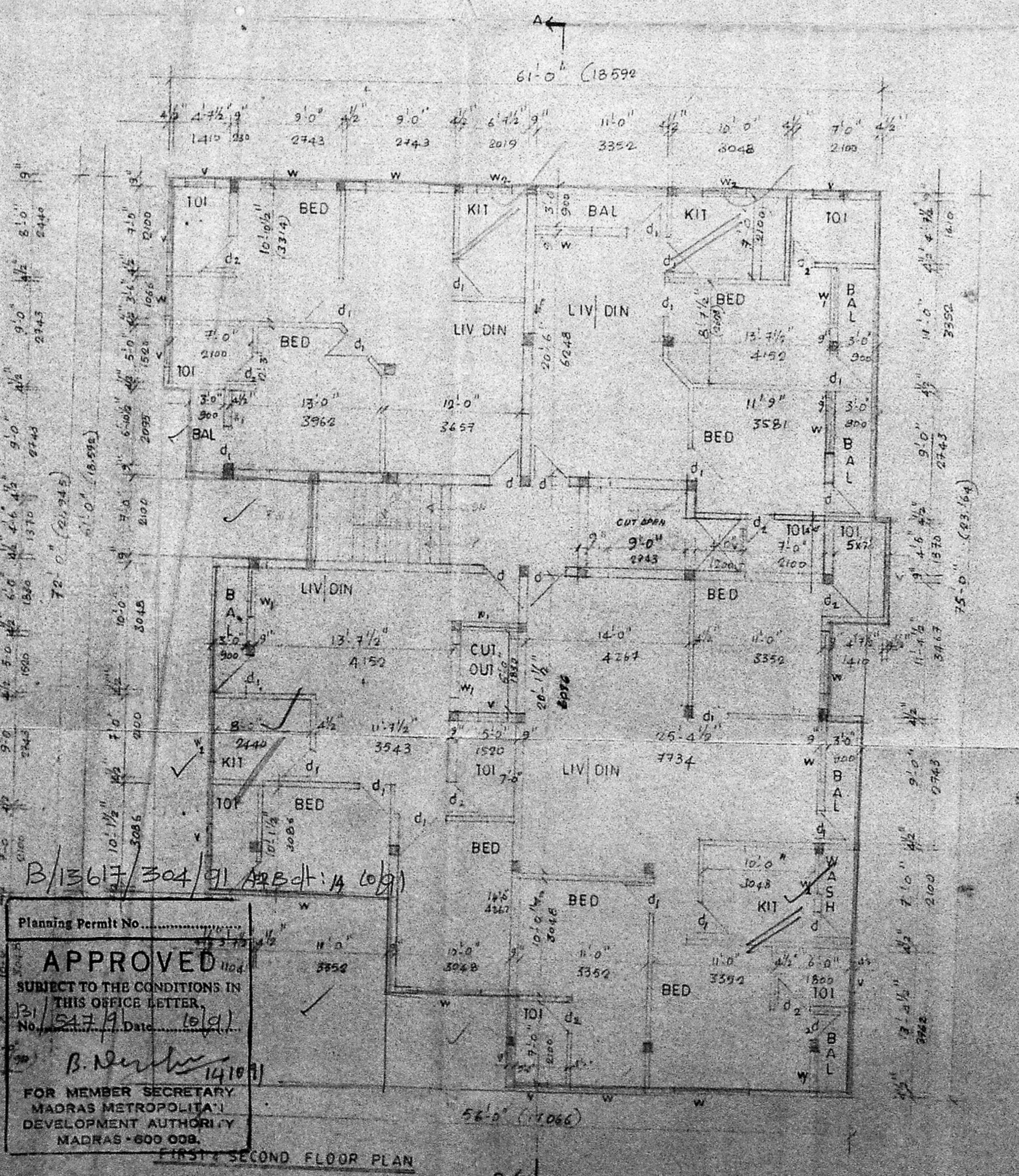

FIRST SECOND FLOOR PLAN

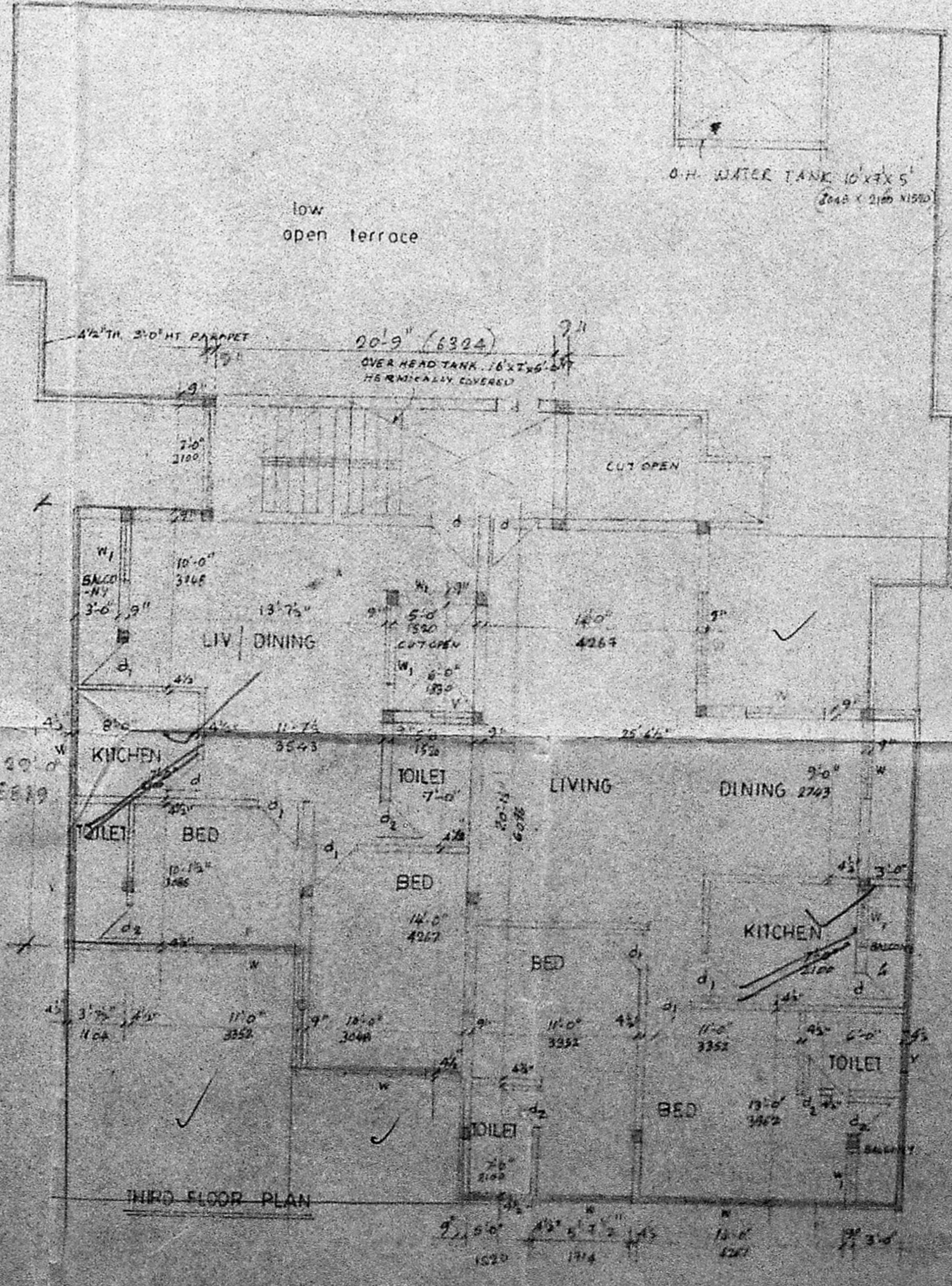

THIRD FLOOR PLAN

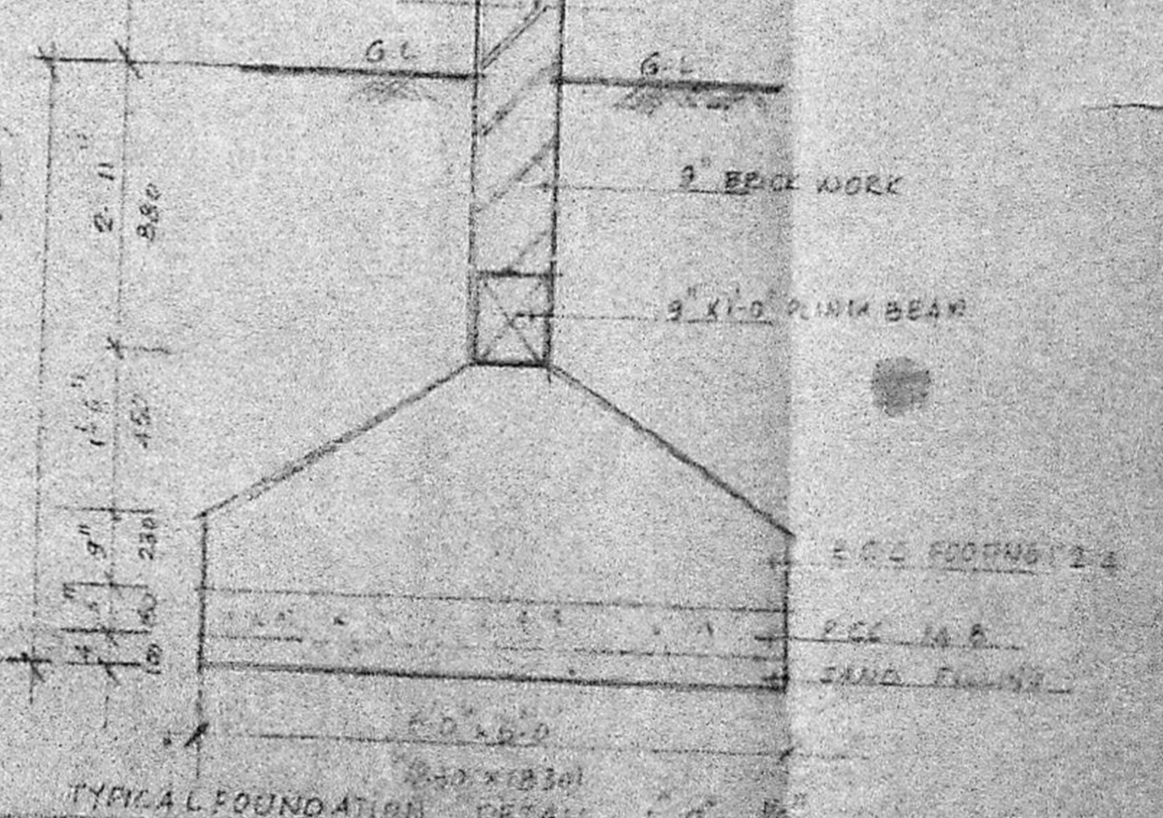

TYPICAL FOUNDATION DETAIL

PLANNING PERMIT NO B/10486/495 A/B, 30  
DATED 6.12.90  
(REVISED DEP 26.10.90)

SCHEDULE OF JOINERY	
d	5'-6" x 4'-0" (160 x 1200) C.W. FLUSH DOOR
d1	3'-0" x 7'-0" (900 x 2100) C.W. FLUSH DOOR
d2	2'-6" x 7'-0" (750 x 2100) DO
w	6'-0" x 4'-6" (1800 x 1370) M-F. GLAZED WINDOW
w1	4'-0" x 4'-6" (1200 x 1370) DO
w2	3'-0" x 3'-6" (900 x 1070) DO
v	2'-6" x 1'-6" (750 x 450) C.W. GLAZED VENTILATOR

AREA STATEMENT	
BLOCK A	
GROUND FLOOR	3264.00
FIRST FLOOR	3885.00
SECOND FLOOR	5885.00
THIRD FLOOR	4130.00
TOTAL AREA	13165.00
BLOCK B	
GROUND FLOOR	3511
FIRST FLOOR	4111
SECOND FLOOR	4111
TOTAL AREA	11735
TOTAL BUILT-UP AREA	24900
LAND AREA	10800
PLAT COVERAGE	
DATE PREPARED	
SUBJECT	

Planning Permit No. B/10486/495 A/B, 30  
**APPROVED**  
 SUBJECT TO THE CONDITIONS IN THIS OFFICE LETTER.  
 No. 217/14 Date: 10/11/91  
 B. Nandha  
 FOR MEMBER SECRETARY  
 MADRAS METROPOLITAN  
 DEVELOPMENT AUTHORITY  
 MADRAS - 600 009.

REVISED FLATS IN PLOT NO.3, JAYARAM CHETTY STREET THIRUVANMIYUR VILLAGE, MADRAS 41, SNO 183/178 DIV 10.

Mrs. N. Rajam  
 ARCHITECT  
 B. J. PERIYAR AGAM  
 NO. 21, JAYARAM CHETTY STREET  
 MADRAS - 41  
 SIGNATURE OF OWNER  
 MINDAB/PP/183/178  
 PART I

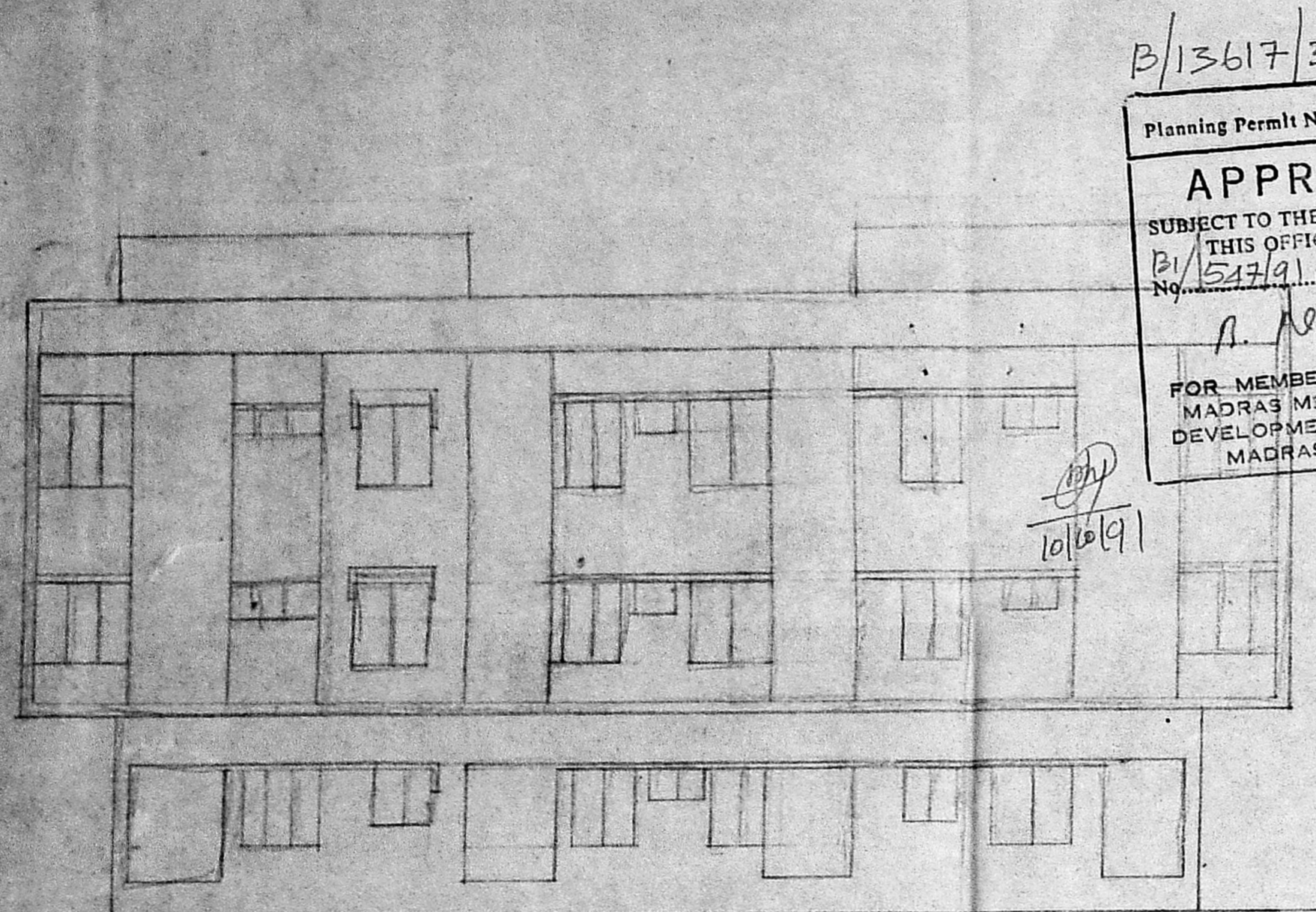

B/13617/304/91 B.B.O. 14/10/91  
 Planning Permit No. 1016/91  
**APPROVED**  
 SUBJECT TO THE CONDITIONS IN THIS OFFICE LETTER  
 No. 547/91, Date 10/91  
 FOR MEMBER SECRETARY  
 MADRAS METROPOLITAN  
 DEVELOPMENT AUTHORITY,  
 MADRAS - 600 008.

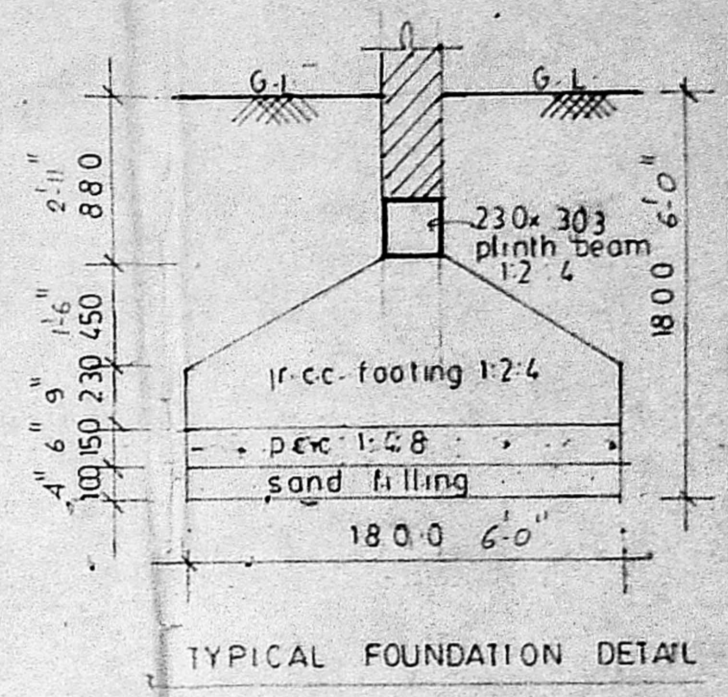
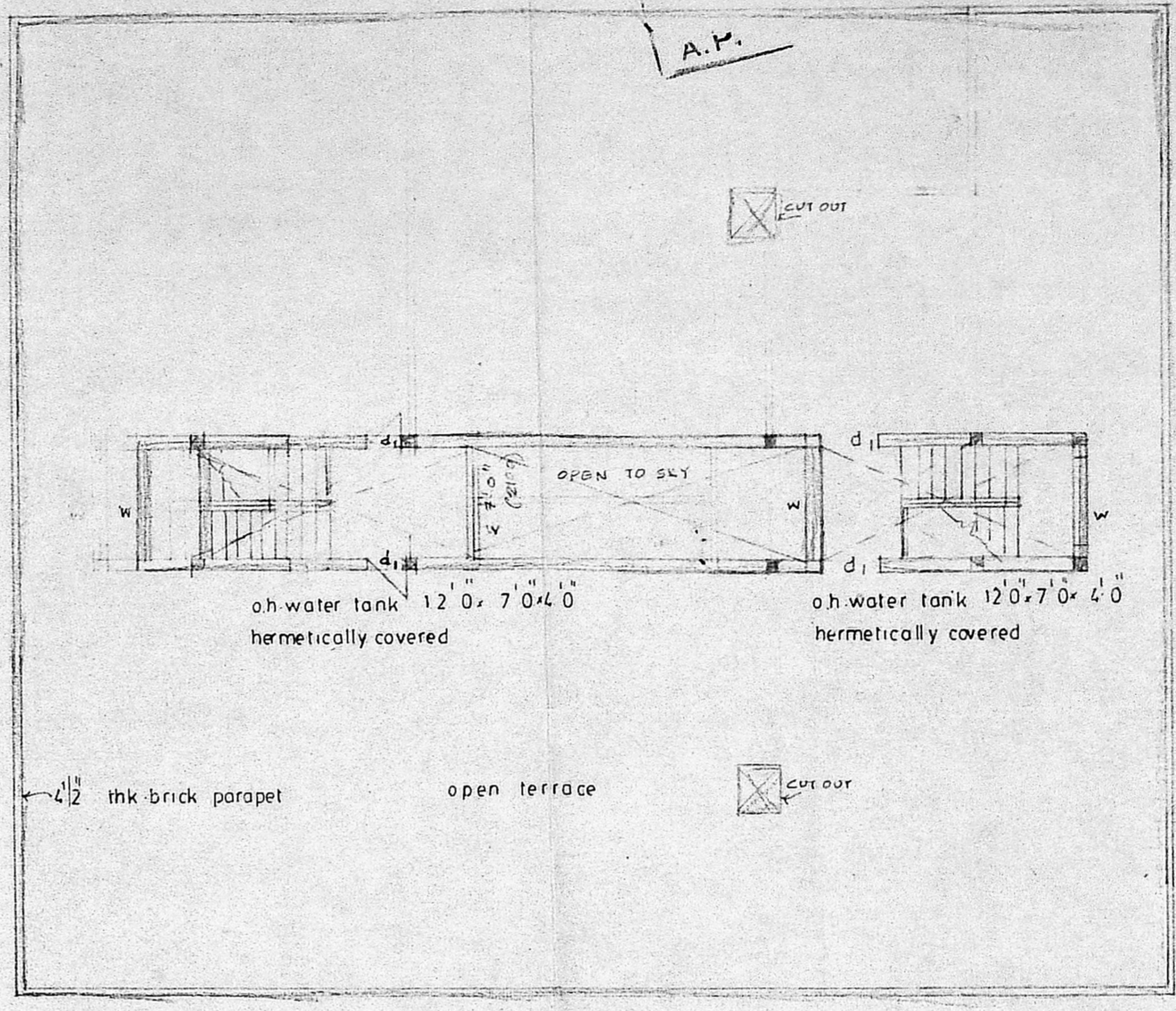
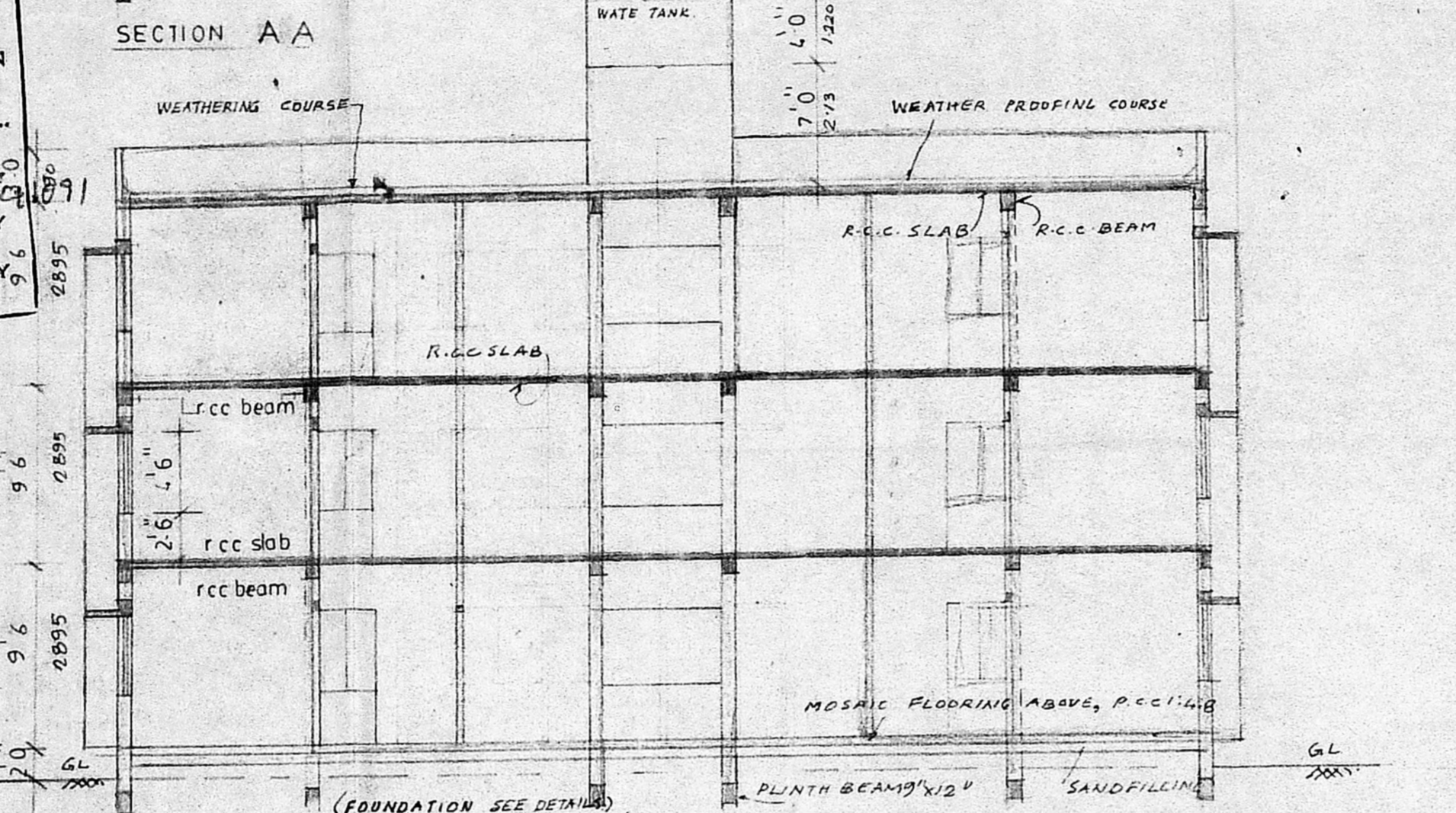
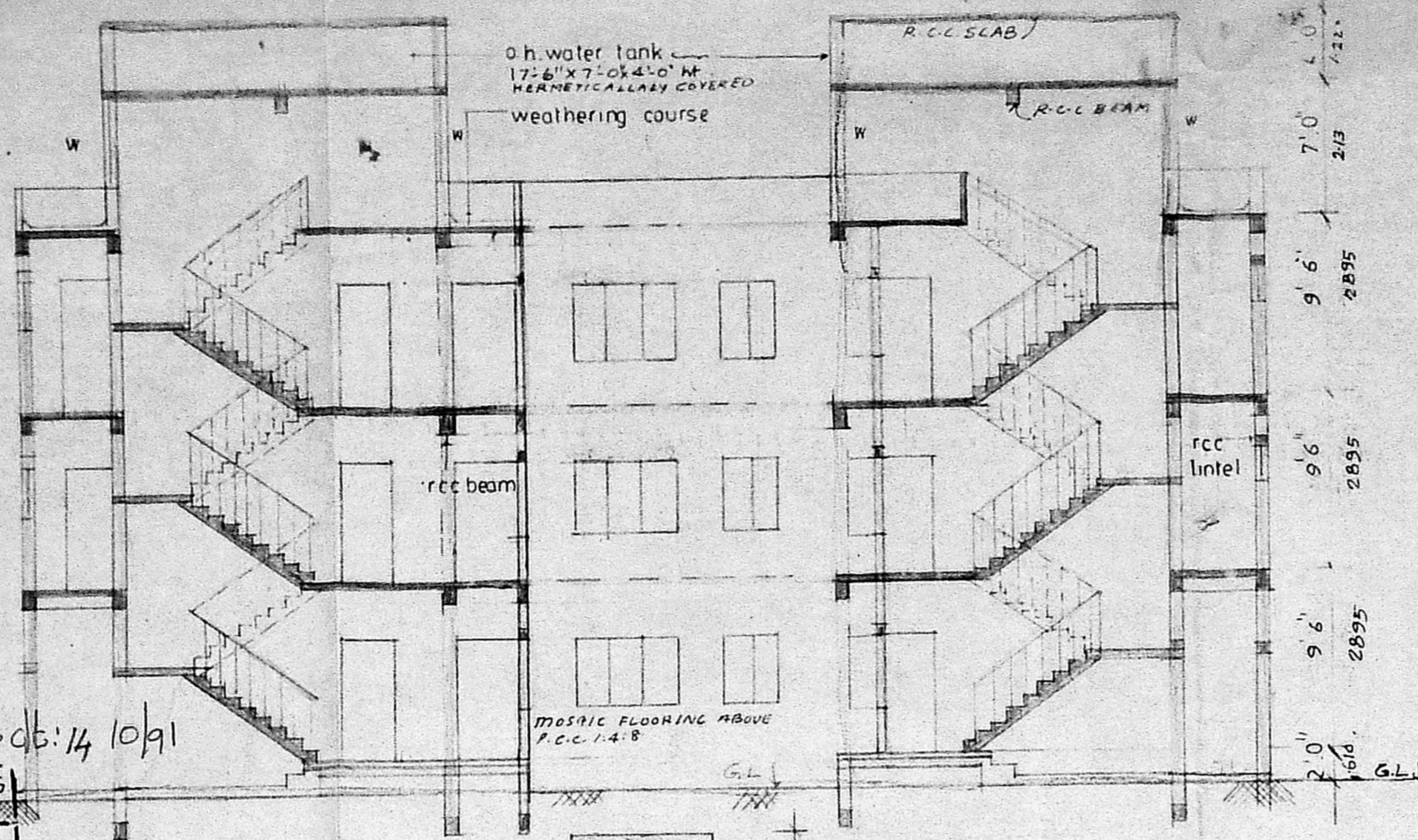

**SPECIFICATIONS**

FOUNDATION: IN C.C. 1:4:8 ON SAND FILLING

FLOORING: MOSAIC FLOORING ON 10 THICK PLAIN CEMENT CONCRETE 1:3:10 ON SAND FILLING

SUPER STRUCTURE: FIRST CLASS B.T. IN C.M. 1:5 IN GROUND FLOOR 1:8 IN FIRST & SECOND FLOOR

R.C.C. COLUMNS, BEAMS, LINTELS & SUNSHADES: IN C. CONCRETE 1:2:4

WOOD WORKS: WINDOWS, VENTILATORS & DOORS IN TEAK WOOD

PLASTERING: 12 MM THK CEMENT MORTAR 1:4 FINISHING CEMENT PAINT ON PLASTERED SURFACE

WEATHERING: DRESSED TILES IN C.M. 1:4 ON COURSE BRICK JELLY IN LIME CONCRETE LAID TO SLOPE

**SCHEDULE OF JOINERY**

TYPE	SIZE	DESCRIPTION
D	3'6" x 7'0" (900x2100)	C.W. DOOR
D <sub>1</sub>	3'0" x 7'0" (914x2100)	DD
D <sub>2</sub>	2'6" x 7'0" (750x2100)	DD
D/W	5'3" x 7'0" (1600x2100)	C.W. DOOR CORR. WINDOW
N	5'0 1/2" x 4'6" (1538x1390)	METAL FRAMED GLAZED WINDOW
W <sub>1</sub>	4'0" x 4'6" (1270x1390)	DD
W <sub>2</sub>	3'0" x 4'6" (914x1390)	DD
W <sub>3</sub>	3'0" x 3'6" (914x1090)	DD
d/w	3'6" x 7'0" (1090x2100)	DD
V	2'6" x 1'6" (750x450)	VEHAL FRAMED GLAZED VENTILATOR

**COLOR CODE INDEX**

PROPOSED WORK:

ROAD:

BOUNDARY:

**BLOCK - B**  
 (REVISED DRAWING 26-12-90)  
 P.P. NO. B/10248/455 A.S.B./50, D.T. 6-12-90

**PROPOSED FLATS IN NO. 33 JAYARAM CHETTY STREET THIRUVANMIYUR VILLAGE, MADRAS-41 S.No.183/178**

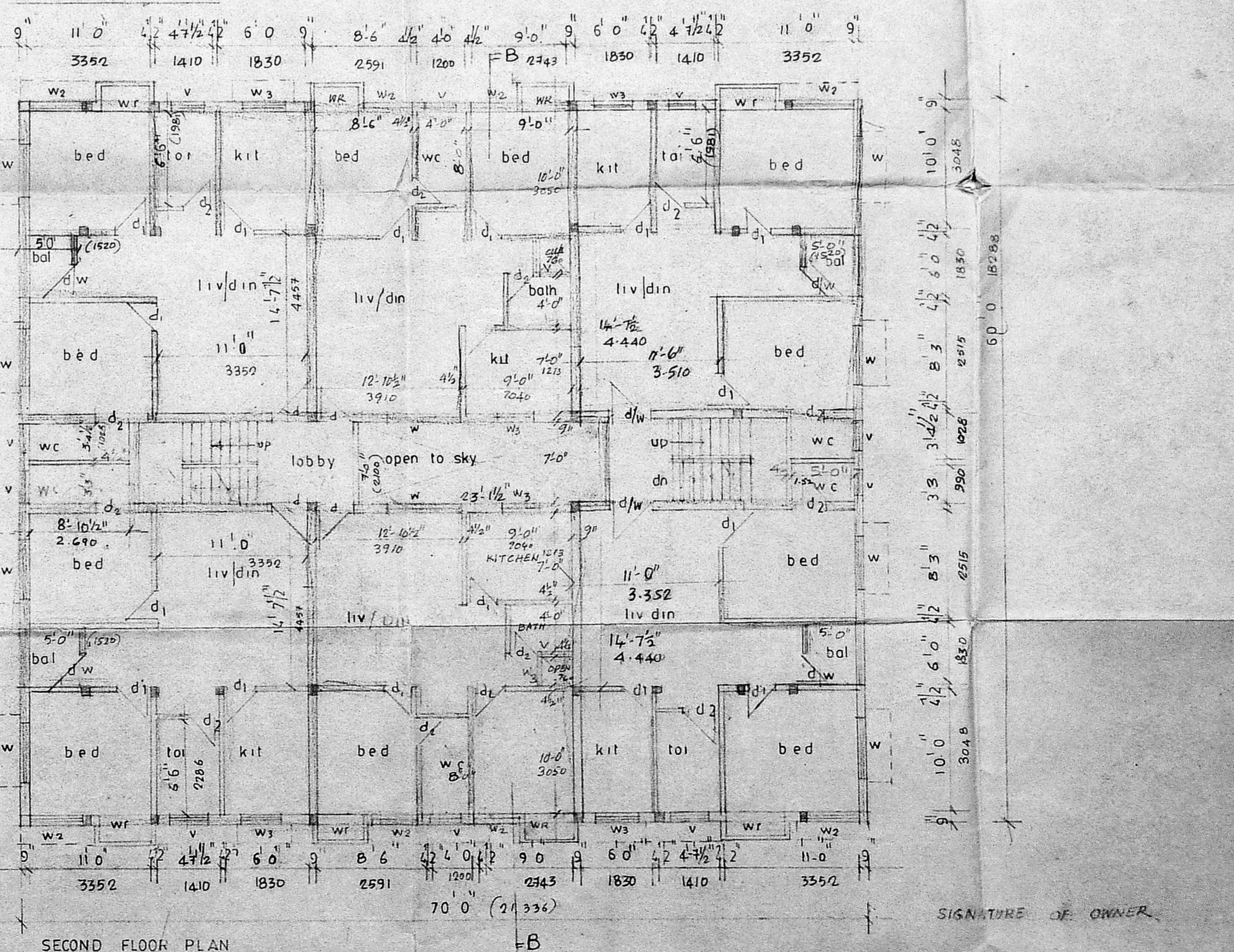
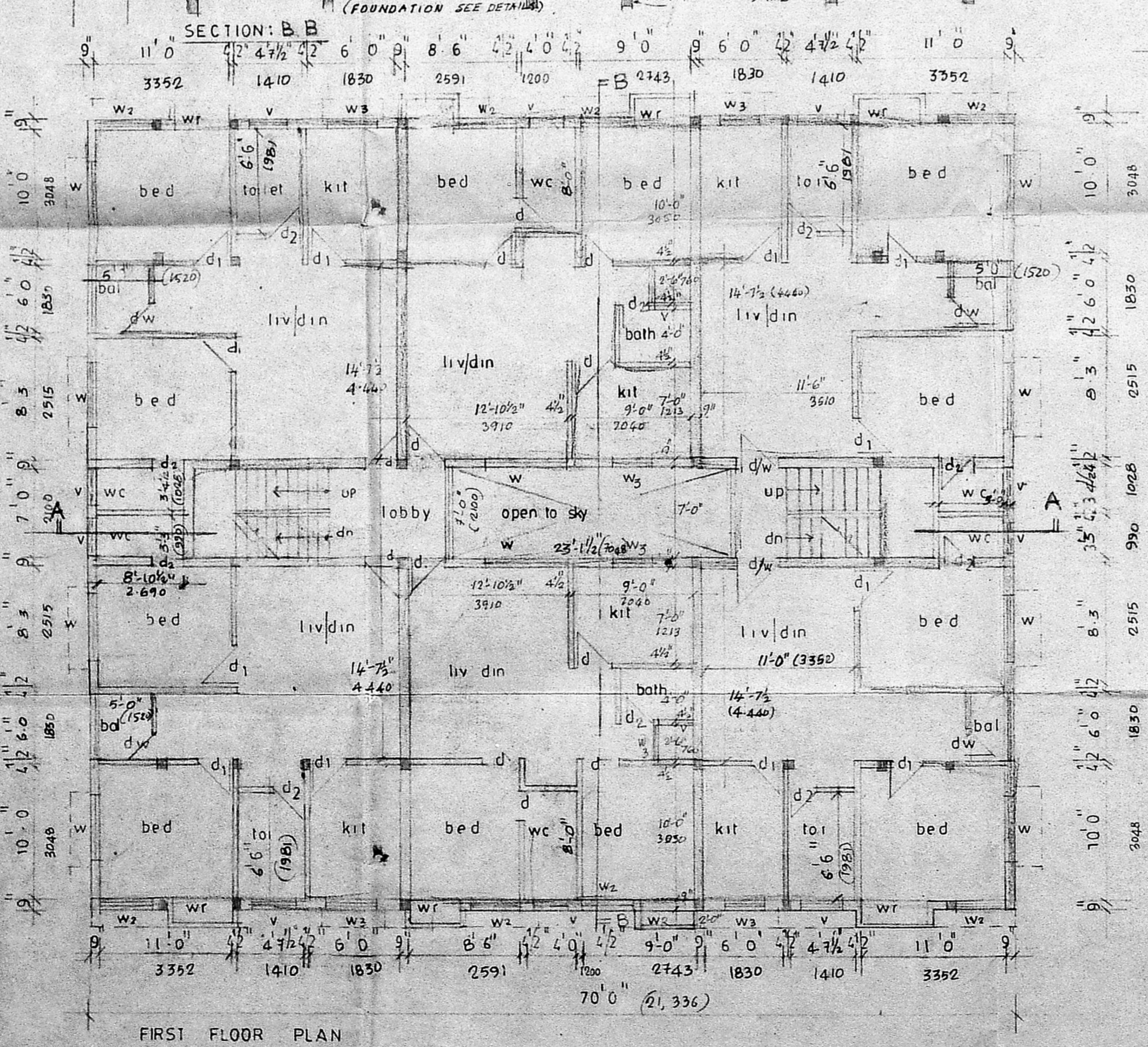
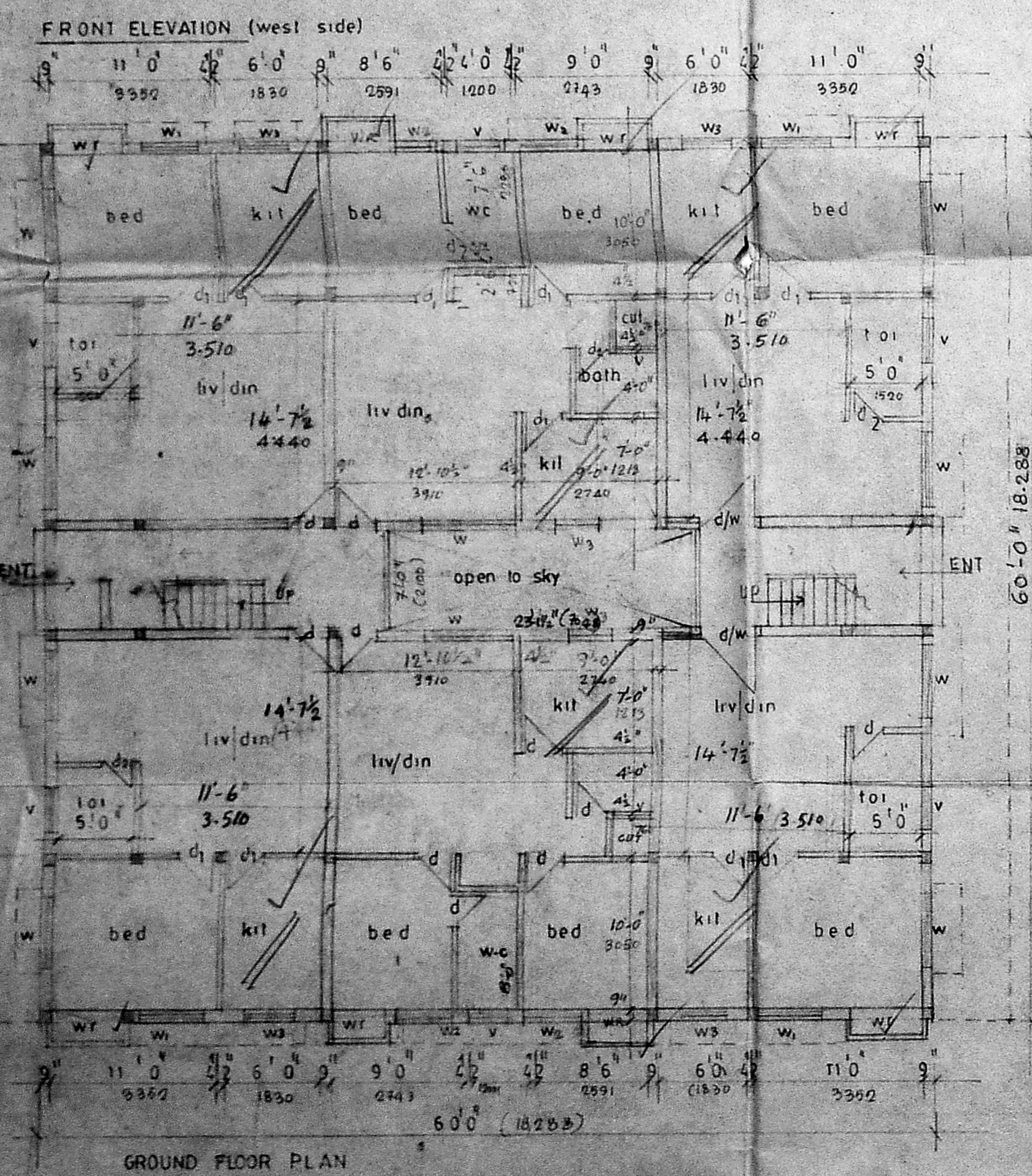

SCALE: 1/100 DATE: 31.3.90

ARCHITECT: *P. J. Perianayagam* R.A. 147  
 P. J. PERIANAYAGAM S.D. ARCH. 411  
 31, DOORING STREET, MADRAS - 41  
 SIGNATURE OF OWNER: \_\_\_\_\_